

LONDON

PROPERTIES

THE MOST TRUSTED NAME IN REAL ESTATE

LondonProperties • com

BRE #00463722

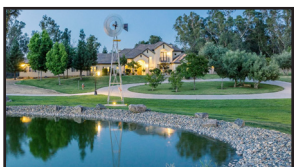

CUSTOM HOME \$3,100,000
5/4. Features an open floor plan, 8" wood doors, spacious kitchen equipped w/top of the line appliances, custom wood cabinets & large pantry. 12527#
LONDON PROPERTIES • 436-4000

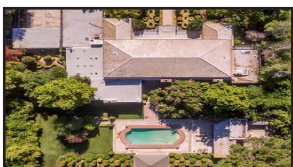

ELEGANT HOME!! \$1,150,000
3/3.5 Spacious kitchen w/double ovens, gas appliances & a large informal dining area that is sure to be the gathering spot for many affairs. 5267#
LONDON PROPERTIES • 436-4000

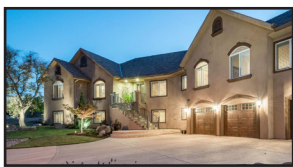

GORGEOUS BRIGHTON CREST \$1,050,000
6/5. Large master suite, great room, spacious kitchen w/granite counter-tops, center island, breakfast nook, formal dining room, office, & huge family room. 21933#
LONDON PROPERTIES • 436-4000



SOLAR SYSTEM \$749,000
4/3. Spacious kitchen with large walk-in pantry & butler's pantry is open to Family Room with fireplace. 10678#
DEBBIE SMADES HENES • 284-4449

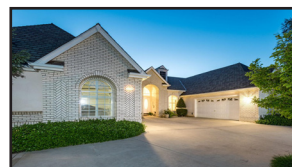

STUNNING PINNACLE W/ SOLAR! \$589,900
4/4. Exquisite office w/French doors, and cherry-wood built-ins. Full theater room w/custom seating, fireplace & French doors. 1660#
LONDON PROPERTIES • 436-4000



INSTANTLY APPEALING! \$535,500
3/3. Master bdrm suite is spacious with a slider to the covered backyard patio, a walk-in closet and additional wall closet. 2004#
DEBBIE NOLLAN • 816-1740



MAJESTIC 2-STORY \$523,000
5/3. Home w/shuttered windows in gated Castle-gate. Fabulous Clovis schools. LR w/high ceiling & elegant 12" crown molding. 10482#
LONDON PROPERTIES • 436-4000



WATHEN COUNTRY \$465,000
4/3. On 2.27± acres w/pool, covered patio, RV Pk-ing & bridle trails; formal living rm, dining rm, built-in buffet, lg kitchen, & laundry room. 9709#
ELENA WALTHOUR • 593-0273

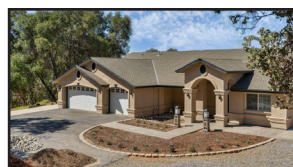

BEAUTIFUL SUNSETS \$434,000
3/3. Perched on its own little hill, on an immacu-lately-groomed corner lot, surrounded by beautiful oaks, manzanitas & a seasonal creek! #34387
MICHELLE BRADFORD • 907-9738



4/3BD, 38TH IN CLOVIS \$425,000
4/3. Beautiful & spacious home w/a swimming pool. Extended covered patio for entertaining. Comes with SOLAR! RV parking & storage shed. 2981#
LORA WOODS • 285-9955



NEAR KINGSBURG GOLF & CC \$399,000
3/2. Well maintained home, beautifully landscaped, lots of amenities. Ideal home for retirement, investor or someone just wanting to play lots of golf. 3176#
LONDON PROPERTIES • 436-4000



SUBURBAN LIVING ON 1± AC \$369,000
Recently updated 3BD/2BA (2189± sf) main house + 2BD/1 BA (930± sf) guest house w/ kitchenette w/ electric range & refrigerator + laundry hook-up. 7845#
LONDON PROPERTIES • 436-4000



SHOP & CAR ENTHUSIAST \$350,000
4 bdrms - 2 1/2 baths, Wonderful floor plan, two extra large garages w/ a pit, shop area w/ equipment, owned solar panels. 6655#
LONDON PROPERTIES • 436-4000



CLOVIS SCHOOLS! \$347,500
4/3. Wonderful floorplan for everyone to have their own space! Large kitchen w/gas range, pantry & breakfast bar has center island which is open to the family room. 2923#
TIFFANY HENES • 301-6071



IN CLOVIS 20 ± ACRES \$329,000
Build the home of your dreams in Clovis, CA only about 20 min out of town. This 20.25± usable acreage in a gated residential community. 463002#
LONDON PROPERTIES • 436-4000



MOVE-IN READY \$319,900
3/2.5. Designer kitchen, lrg bedrms, dual paned win-dows, solar panels, newer composite roof, newer 5-ton heating/air conditioning system. Large pool. 670#
CONNIE BOWSER • 281-0586



HALLMARK HOME \$278,000
3/2. Ceramic tile plank flooring, updated kitchen & spa like bathrooms. Formal LR & family rm w/built-in cabinets, newer dual pane windows, solar & indoor laundry. 2801#
CHARLENE DE TURK • 348-8232

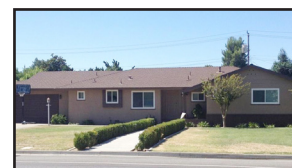

PRICE REDUCTION! \$277,000
3/2.5. Lovely home in great NW Fresno location near schools, restaurants & Fig Garden Village, Newly painted exterior. Big back yard w/pool. 1115#
LONDON PROPERTIES • 436-4000



VIEW OF THE SIERRAS \$259,000
3/3. Home on 1.25± acres is just the right size. Seller has updated the flooring installed stainless steel/black appliances, granite counters and put on a fresh coat of paint. 22097#
LONDON PROPERTIES • 436-4000



HOOVER HIGH \$256,990
3/2. Large family home, possible 4th bedroom, 2300+/- ft., LR, DR., game room, updates galore, near parks, schools, pool and priced great!!! 6304#
CLIFF LLOYD • 779-5600



FIVE BEDROOMS! \$239,900
5/2. This home is 2208± sf and shows good open-ness inside on the ground floor, plus it also has one medium sized bdrm downstairs. #2106
DALE McANULTY • 313-4947



COUNTRY HOME! \$232,500
Lovely 3 bedroom 2 bath in the coun-try. Fenced for livestock, many fruit trees and grapes. Impressive set up. 19813#
LONDON PROPERTIES • 436-4000



HUNTINGTON LAKE \$230,000
3/1. Cozy cabin among wooded pines at Huntington Lake! Short distance to the lake and China Peak. Mostly furnished. Road is plowed in winter for easy access. 62204#
MARCIA RUSSELL • 994-2042



1± ACRE IN MADERA \$180,000
2/1. 1± acre in the city limits, it is currently being lived in but would need some updates and repairs before it could be rented. 796#
LONDON PROPERTIES • 436-4000

GRUPO
Hispano
436-4004
LONDON
PROPERTIES



INVESTOR SPECIAL! \$105,000
2/1. Cute home located close to schools, public transpor-tation, shopping and easy access to the freeway. Seller is selling AS-IS, no repairs or reports will be given or done. 4012#
ANNETTE SIMON • 284-6644



SIERRA NEVADAS \$63,000
Welcome to the Sierra Nevada! 9 miles from the famous Tenaya Lodge, tucked away on a pine dotted meandering road. 458702#
LONDON PROPERTIES • 436-4000



NEWLY REMODELED \$57,500
1/1. The kitchen boasts a newer Frigidaire refrigerator & elec-tric free-standing range w/stove & oven, all newer custom oak cabinets, tile floor, & stainless steel sink. 1550#223
LONDON PROPERTIES • 436-4000

**GET MORE
Money & Freedom**
Real Estate
Licensing Course
436-4080

Fresno 436-4000	Clovis 322-4000	Atwater 209-358-0222	Chowchilla 665-5757	Hanford 589-6600	LEADING REAL ESTATE COMPANIES OF THE WORLD	Kingsburg 897-4888	Madera 661-6100	Merced 209-725-2100	Oakhurst 683-3400	Prather 855-8774	Sanger 875-8900
--------------------	--------------------	-------------------------	------------------------	---------------------	---	-----------------------	--------------------	------------------------	----------------------	---------------------	--------------------